

# IT Services for Post-Docs provided by CMS

Sebastian Thümmel  
[sebastian.thuemmel@hu-berlin.de](mailto:sebastian.thuemmel@hu-berlin.de)

# Who we are

- Central IT departement for Humboldt Universität
- Service provider and consultants for IT projects
- More than 60 services, from network infrastructure to video, graphics and print services.
- Headquartered at Campus Adlershof

# IT-Services for Postdocs – Your One-Stop Shop

<https://hu.berlin/amor-en>

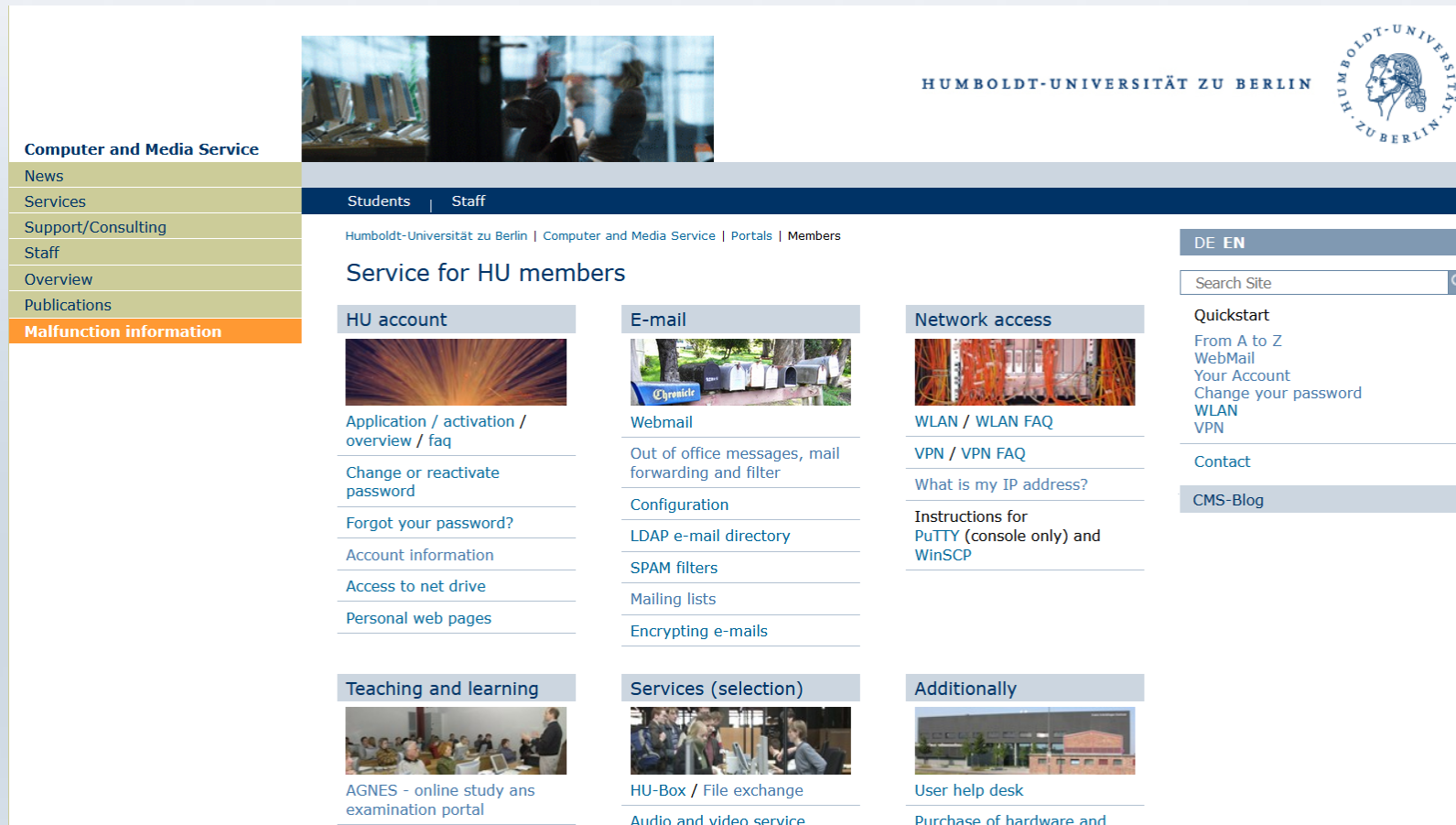

**Header:** The top right features the Humboldt-Universität zu Berlin logo and name. Below it, there are navigation links for "Students" and "Staff".

**Left Sidebar:** A vertical menu lists various services: "Computer and Media Service", "News", "Services", "Support/Consulting", "Staff", "Overview", "Publications", and "Malfunction information" (highlighted in orange).

**Main Content Area:**

- Service for HU members:** A central heading with a breadcrumb trail: "Humboldt-Universität zu Berlin | Computer and Media Service | Portals | Members".
- Language:** "DE EN" buttons are located in the top right of the main content area.
- Search:** A "Search Site" input field with a magnifying glass icon.
- Quickstart:** A list of links: "From A to Z", "WebMail", "Your Account", "Change your password", "WLAN", "VPN".
- Contact:** A link to "Contact".
- CMS-Blog:** A link to "CMS-Blog".

**Service Categories:**

- HU account:** Includes links for "Application / activation / overview / faq", "Change or reactivate password", "Forgot your password?", "Account information", "Access to net drive", and "Personal web pages".
- E-mail:** Includes "Webmail", "Out of office messages, mail forwarding and filter", "Configuration", "LDAP e-mail directory", "SPAM filters", "Mailing lists", and "Encrypting e-mails".
- Network access:** Includes "WLAN / WLAN FAQ", "VPN / VPN FAQ", "What is my IP address?", and "Instructions for PuTTY (console only) and WinSCP".
- Teaching and learning:** Includes "AGNES - online study ans examination portal".
- Services (selection):** Includes "HU-Box / File exchange" and "Audio and video service".
- Additionally:** Includes "User help desk" and "Purchase of hardware and".

# IT Services for Postdocs – Essential Services: HU-Account

HU Account - <https://hu.berlin/amor-en>

**Computer and Media Service**

News  
Services  
Support/Consulting  
Staff  
Overview  
Publications  
**Malfunction information**

HUMBOLDT-UNIVERSITÄT ZU BERLIN

Students | Staff

Humboldt-Universität zu Berlin | Computer and Media Service | Portals | Members

**Service for HU members**

**HU account**

- Application / activation / overview / faq
- Change or reactivate password
- Forgot your password?
- Account information
- Access to net drive
- Personal web pages

**E-mail**

- Webmail
- Out of office messages, mail forwarding and filter
- Configuration
- LDAP e-mail directory
- SPAM filters
- Mailing lists
- Encrypting e-mails

**Network access**

- WLAN / WLAN FAQ
- VPN / VPN FAQ
- What is my IP address?
- Instructions for PuTTY (console only) and WinSCP

**Teaching and learning**

- AGNES - online study ans examination portal

**Services (selection)**

- HU-Box / File exchange
- Audio and video service

**Additionally**

- User help desk
- Purchase of hardware and

DE EN

Search Site

Quickstart

- From A to Z
- WebMail
- Your Account
- Change your password
- WLAN
- VPN

Contact

CMS-Blog

# IT Services for Postdocs – Essential Services: Mail

Mail - <https://hu.berlin/webmail-en>

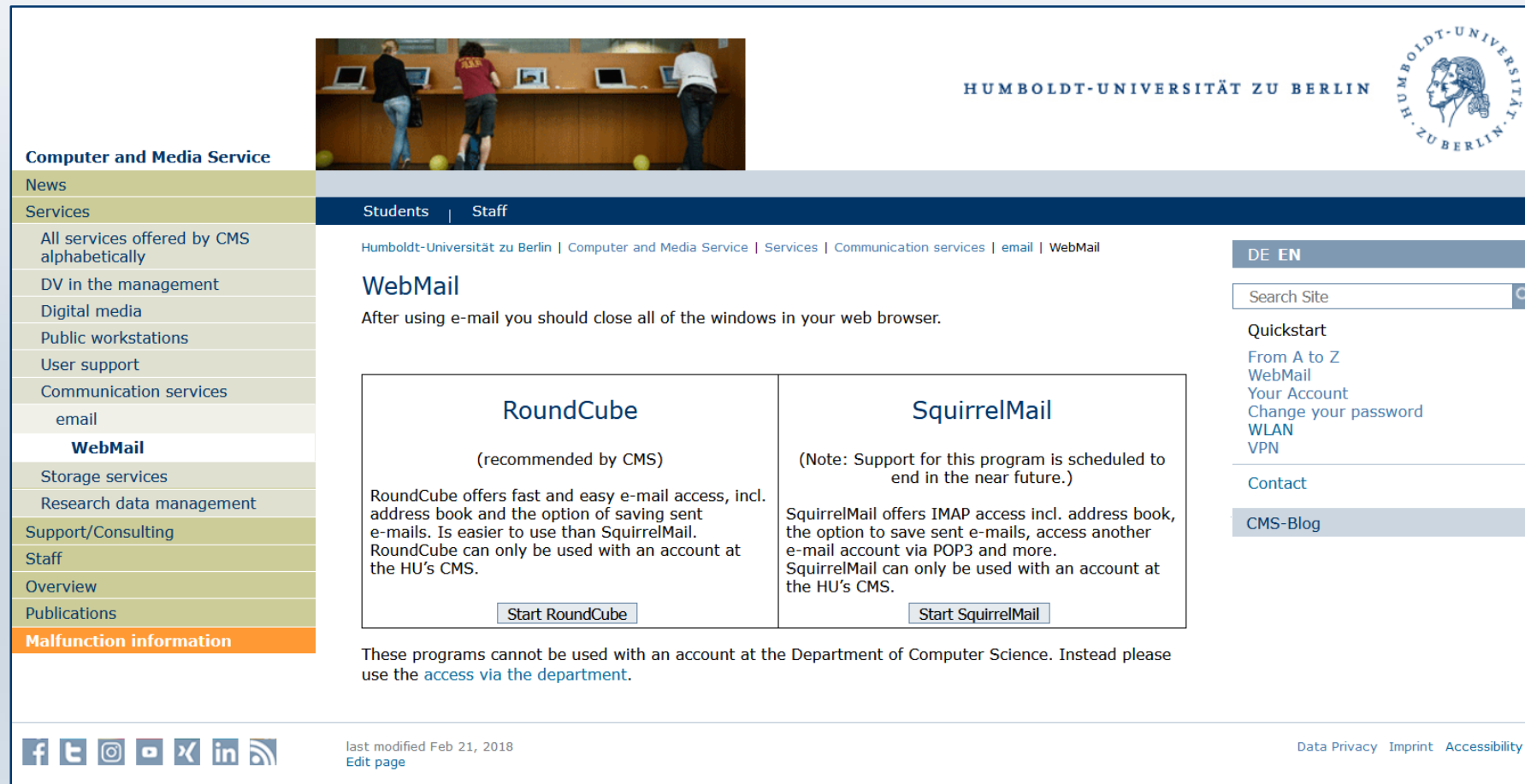

**Computer and Media Service**

News

Services

- All services offered by CMS alphabetically
- DV in the management
- Digital media
- Public workstations
- User support
- Communication services
  - email
- WebMail**
- Storage services
- Research data management
- Support/Consulting
- Staff
- Overview
- Publications
- Malfunction information**

HUMBOLDT-UNIVERSITÄT ZU BERLIN

DE EN

Search Site

Quickstart

- From A to Z
- WebMail
- Your Account
- Change your password
- WLAN
- VPN

Contact

CMS-Blog

Humboldt-Universität zu Berlin | Computer and Media Service | Services | Communication services | email | WebMail

## WebMail

After using e-mail you should close all of the windows in your web browser.

<h3>RoundCube</h3> <p>(recommended by CMS)</p> <p>RoundCube offers fast and easy e-mail access, incl. address book and the option of saving sent e-mails. Is easier to use than SquirrelMail. RoundCube can only be used with an account at the HU's CMS.</p> <p><a href="#">Start RoundCube</a></p>	<h3>SquirrelMail</h3> <p>(Note: Support for this program is scheduled to end in the near future.)</p> <p>SquirrelMail offers IMAP access incl. address book, the option to save sent e-mails, access another e-mail account via POP3 and more. SquirrelMail can only be used with an account at the HU's CMS.</p> <p><a href="#">Start SquirrelMail</a></p>
--	---

These programs cannot be used with an account at the Department of Computer Science. Instead please use the [access via the department](#).

last modified Feb 21, 2018  
[Edit page](#)

Data Privacy Imprint Accessibility

# IT Services for Postdocs – Essential Services: Video Conferencing

Video Conferencing - <https://hu.berlin/videokonferenz> (German)

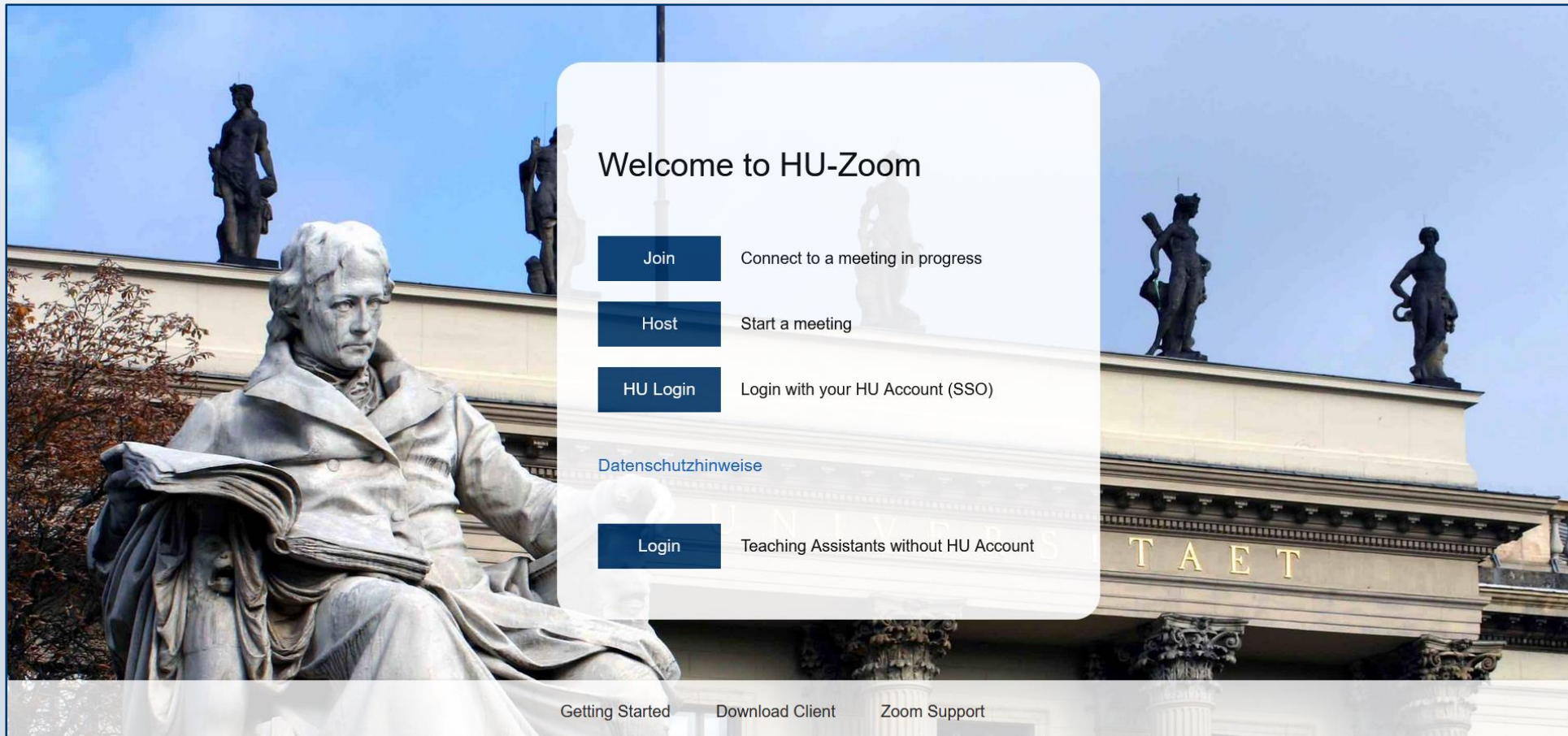

- Welcome to HU-Zoom**
- Join** (button) - Connect to a meeting in progress
- Host** (button) - Start a meeting
- HU Login** (button) - Login with your HU Account (SSO)
- [Datenschutzhinweise](#) (link)
- Login** (button) - Teaching Assistants without HU Account

At the bottom of the interface, there are three links: [Getting Started](#), [Download Client](#), and [Zoom Support](#).

# IT Services for Postdocs – Essential Services: User Help Desk

User Help Desk - <https://hu.berlin/helpdesk-en>

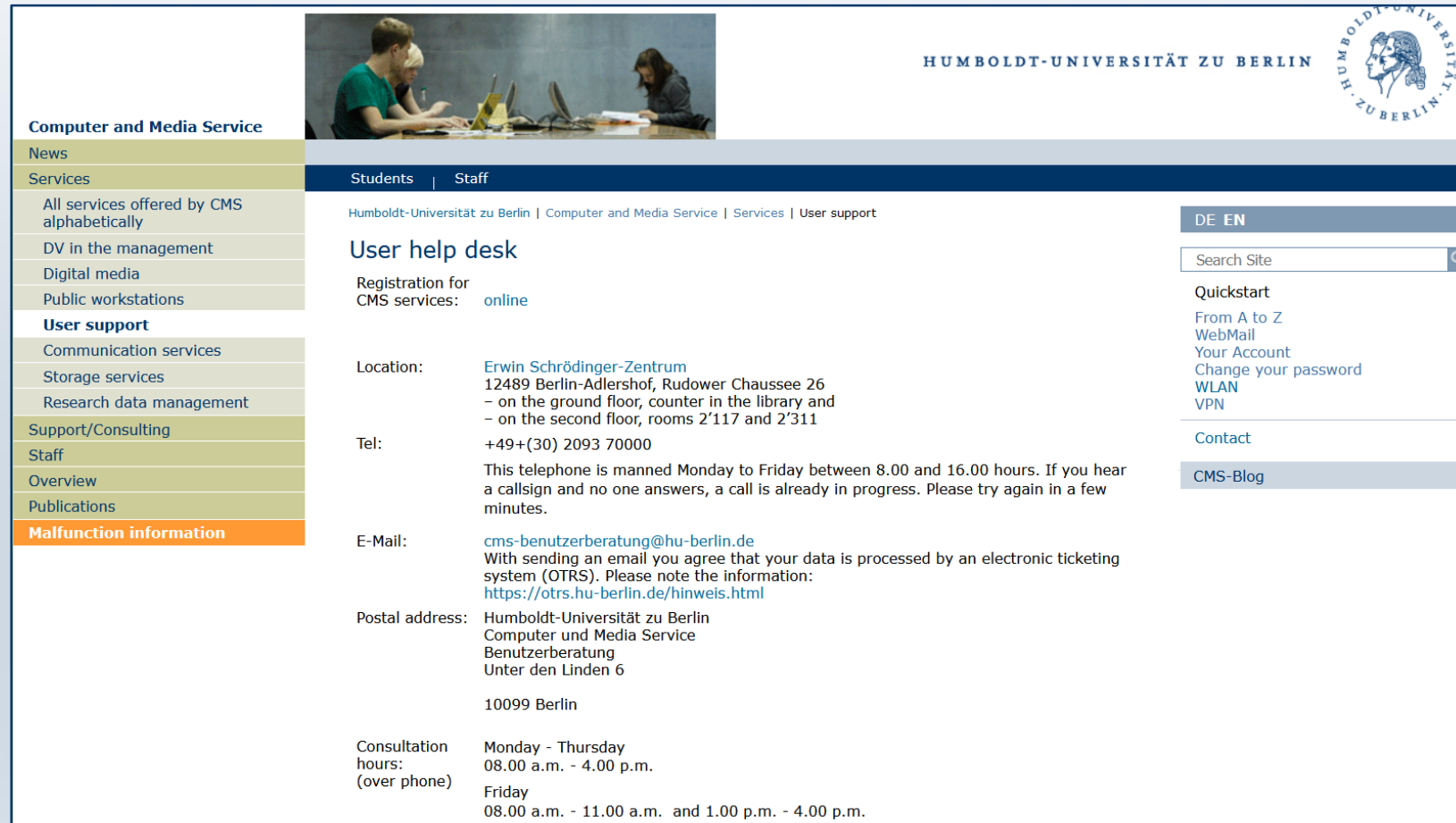

**Computer and Media Service**

News

Services

- All services offered by CMS alphabetically
- DV in the management
- Digital media
- Public workstations

**User support**

- Communication services
- Storage services
- Research data management
- Support/Consulting
- Staff
- Overview
- Publications
- Malfunction information**

HUMBOLDT-UNIVERSITÄT ZU BERLIN

DE EN

Search Site

Quickstart

- From A to Z
- WebMail
- Your Account
- Change your password
- WLAN
- VPN

Contact

CMS-Blog

Students | Staff

Humboldt-Universität zu Berlin | Computer and Media Service | Services | User support

## User help desk

Registration for CMS services: [online](#)

**Location:** [Erwin Schrödinger-Zentrum](#)  
12489 Berlin-Adlershof, Rudower Chaussee 26  
– on the ground floor, counter in the library and  
– on the second floor, rooms 2'117 and 2'311

**Tel:** +49+(30) 2093 70000

This telephone is manned Monday to Friday between 8.00 and 16.00 hours. If you hear a callsign and no one answers, a call is already in progress. Please try again in a few minutes.

**E-Mail:** [cms-benutzerberatung@hu-berlin.de](mailto:cms-benutzerberatung@hu-berlin.de)  
With sending an email you agree that your data is processed by an electronic ticketing system (OTRS). Please note the information:  
<https://otrs.hu-berlin.de/hinweis.html>

**Postal address:** Humboldt-Universität zu Berlin  
Computer und Media Service  
Benutzerberatung  
Unter den Linden 6  
  
10099 Berlin

**Consultation hours:** Monday - Thursday  
08.00 a.m. - 4.00 p.m.  
  
Friday  
08.00 a.m. - 11.00 a.m. and 1.00 p.m. - 4.00 p.m.

# Addendum - Overview of IT Services for Post-Docs

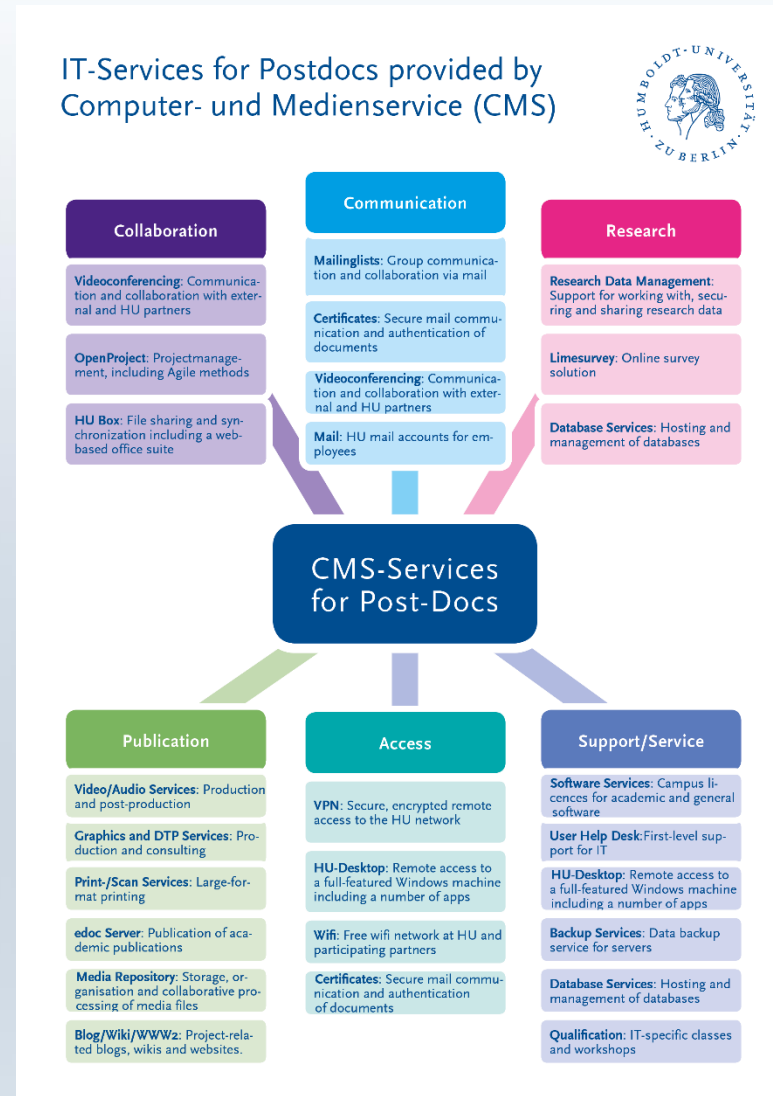

# IT Services for Post-Docs – Collaboration

Name	Description	URL
Video Conferencing	Communication and collaboration with external and HU partners	<a href="https://hu.berlin/videokonferenz">https://hu.berlin/videokonferenz</a> (German)
OpenProject	Projectmanagement, including Agile methods	<a href="https://hu.berlin/openproject">https://hu.berlin/openproject</a> (German)
HU Box	File sharing and synchronization including a web-based office suite	<a href="https://hu.berlin/hu-box">https://hu.berlin/hu-box</a> (German)

# IT Services for Post-Docs – Communication

Name	Description	URL
Mailinglists	Group communication and collaboration via mail	<a href="https://hu.berlin/sympa">https://hu.berlin/sympa</a> (German)
Certificates	Secure mail communication and authentication of documents	<a href="https://hu.berlin/zertifikate">https://hu.berlin/zertifikate</a> (German)
Video Conferencing	Communication and collaboration with external and HU partners	<a href="https://hu.berlin/videokonferenz">https://hu.berlin/videokonferenz</a> (German)
Mail	HU mail accounts for employees	<a href="https://hu.berlin/webmail-en">https://hu.berlin/webmail-en</a>

# IT Services for Post-Docs - Research

Name	Description	URL
Research Data Management	Support for working with, securing and sharing research data	<a href="https://hu.berlin/rdm">https://hu.berlin/rdm</a>
Limesurvey – Online Surveys	Online survey solution	<a href="https://hu.berlin/limesurvey">https://hu.berlin/limesurvey</a> (German)
Database Services	Hosting and management of databases	<a href="https://hu.berlin/datenbank">https://hu.berlin/datenbank</a> (German)

# IT Services for Post-Docs – Publication

Name	Description	URL
Video/Audio Services	Production and post-production	<a href="https://hu.berlin/videoservice">https://hu.berlin/videoservice</a> (German)
Graphics and DTP Services	Production and consulting	<a href="https://hu.berlin/grafik">https://hu.berlin/grafik</a> (German)
Print/Scan Services	Large-format printing	<a href="https://hu.berlin/printservice">https://hu.berlin/printservice</a> (German)
edoc Server	Publication of academic publications	<a href="https://hu.berlin/edoc-en">https://hu.berlin/edoc-en</a>
Media Repository	Storage, organisation and collaborative processing of media files	<a href="https://hu.berlin/mediarepository">https://hu.berlin/mediarepository</a>
Blog/Wiki/WWW2	Project-related blogs, wikis and websites.	<a href="https://hu.berlin/eis-en">https://hu.berlin/eis-en</a>

# IT Services for Post-Docs – Access

Name	Description	URL
VPN	Secure, encrypted remote access to the HU network	<a href="https://hu.berlin/vpn">https://hu.berlin/vpn</a> (German)
HU Desktop	Remote access to a full-featured Windows machine including a number of apps	<a href="https://hu.berlin/hu-desktop">https://hu.berlin/hu-desktop</a> (German)
Wifi	Free wifi network at HU and participating partners	<a href="https://hu.berlin/wifi">https://hu.berlin/wifi</a> (German)
Certificates	Secure mail communication and authentication of documents	<a href="https://hu.berlin/zertifikate">https://hu.berlin/zertifikate</a> (German)

# IT Services for Post-Docs – Support, Consulting, Services

Name	Description	URL
Software Services	Campus licences for academic and general software	<a href="https://hu.berlin/software">https://hu.berlin/software</a> (German)
User Help Desk	First-level support for IT	<a href="https://hu.berlin/helpdesk-en">https://hu.berlin/helpdesk-en</a>
HU Desktop	Remote access to a full-featured Windows machine including a number of apps	<a href="https://hu.berlin/hu-desktop">https://hu.berlin/hu-desktop</a> (German)
Backup Service	Data backup service for servers	<a href="https://hu.berlin/backup-en">https://hu.berlin/backup-en</a>
Database Service	Hosting and management of databases	<a href="https://hu.berlin/database-en">https://hu.berlin/database-en</a>
Qualification	IT-specific classes and workshops	<a href="https://hu.berlin/cms-wb">https://hu.berlin/cms-wb</a> (German)